Longmeadow, Ashford-in-the-Water
Saxton Mee

Longmeadow, Baslow Road, Ashford-in-the-Water. DE45 1QA

Welcome to Longmeadow, an impressive four-bedroom, three-bathroom detached home in the highly sought-after Peak District village of Ashford in the Water. Extensively modernised and beautifully presented throughout by its current owners, the property offers spacious and versatile accommodation ideal for modern family living.

Ashford in the Water is one of the Peak District's most picturesque and desirable villages, offering local amenities, excellent school catchments and beautiful surrounding countryside, with the historic market town of Bakewell just a short drive away.

The welcoming entrance hallway leads into a generous sitting room with a log-burning stove and triple-aspect windows, creating a bright and inviting space.

At the heart of the home is the superb open-plan dining kitchen, with bi-fold doors opening onto the rear garden and creating an excellent setting for entertaining. The fitted kitchen features light mahogany cabinetry, polished stone work surfaces and contrasting high-gloss cream units, together with a central island incorporating a breakfast bar and electric hob. A utility room and WC complete the space.

Also on the ground floor is a generous double bedroom with its own private entrance and en-suite, providing excellent flexibility for guests or multi-generational living.

Upstairs, the spacious master bedroom benefits from fitted wardrobes and a newly fitted en-suite. Two further double bedrooms and a family bathroom complete the first floor.

Outside, a generous driveway provides parking for several vehicles, alongside a level lawn with mature planting and well-maintained borders.

To the rear, a large Indian stone patio provides an ideal space for alfresco dining and leads onto a level lawn with established borders, mature shrubs and productive apple and plum trees, complemented by a traditional dry-stone wall.

- Spacious Four Bedroom Detached Home
- Generous Sitting Room With Triple-Aspect Windows
- Extensively Modernised And Beautifully Presented
- Ground Floor Double Bedroom
- Mature Garden With Large Indian Stone Patio and Level Lawn
- Highly Sought-After Peak District Village Location
- Open Plan Kitchen/Diner and Further Dining Room
- Three Bathrooms Including Two En-Suite
- Driveway Parking For Several Vehicles
- EPC - TBC

Long Meadow

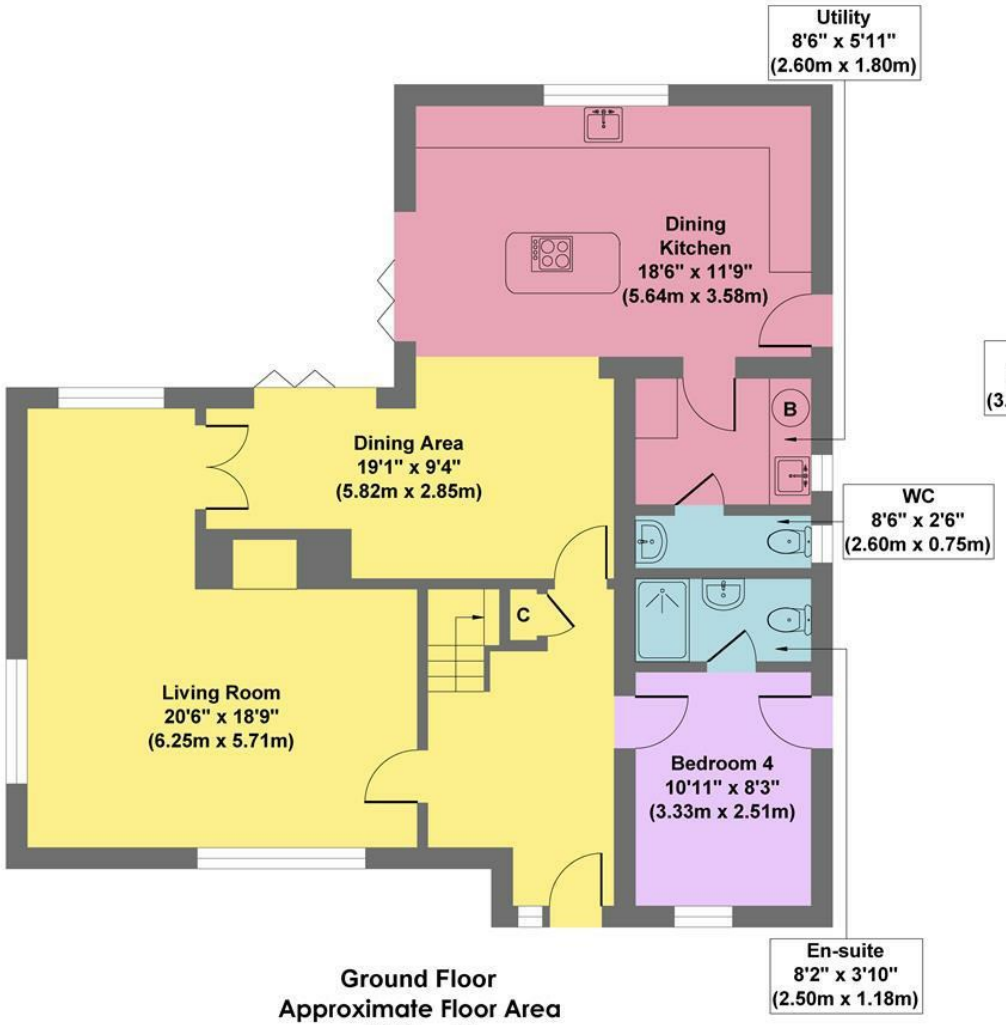

Ground Floor
Approximate Floor Area
1051 sq.ft
(97.68 sq.m.)

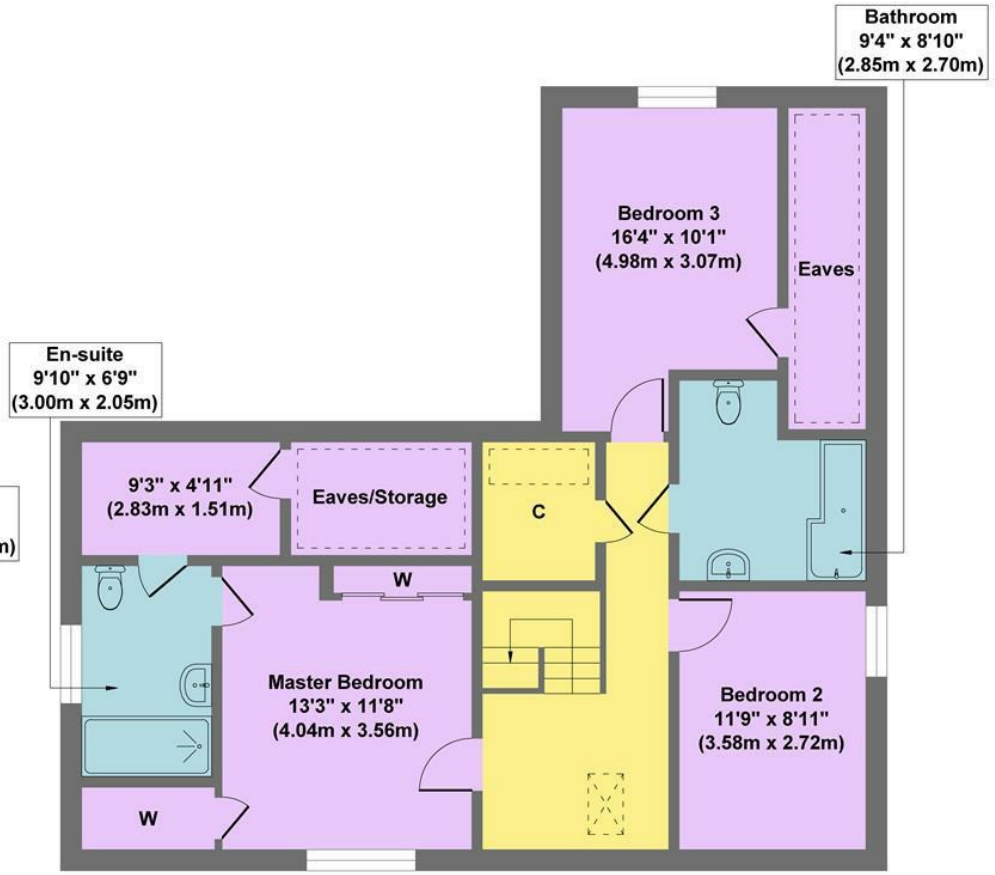

First Floor
Approximate Floor Area
801 sq.ft
(74.39 sq.m.)

Approx. Gross Internal Floor Area 1852 sq.ft / 172.07 sq.m

Illustration for identification purposes only. Measurements are approximate, not to scale

A member of OnTheMarket.com

The Property Ombudsman

rightmove